



(ESTD. 1965)

**Gondia Education Society's**

**SETH NARSINGDAS MOR COLLEGE OF ARTS & COMMERCE &  
SMT. G. D. SARAF SCIENCE COLLEGE**

Tumsar-441912 (M.S.) Dist. Bhandara

Ph. No. Office : (07183) 233300 Res. : (07183) 233301

Email - principalsnmorcollege@rediffmail.com, snmorcollege1965@gmail.com website : snmorcollege.org.in

Ref. No. : SNMC/2023-24

Date : 15.05.2023

**Report of the Field Work done by the department of English on May 02, 2023  
by Dr. R. K. Dipte, HoD, English**

English is the international language. Knowledge of English acts like a key to the Alibaba's cave of job opportunities in the world arena. Society is a main stakeholder of the teaching – learning in the college. The department of English feels that it owes much to society. It is imperative to test basic knowledge of the people in surrounding so as to prepare a strategy for reaching people and serving them in the form of imparting basic skills.

The college department of English undertook a field survey on peoples' knowledge of basic English. A questionnaire of 25 questions on basic English was prepared. The respondents had to select correct option as the answer. The neighbouring village Hasara was chosen for the survey. In all 100 random samples- respondent were given questionnaire, and collected answer sheets from them, and were evaluated. Questionnaire and response are with the department.

In all 40 students participated in the survey.

Department of English- Professor. Dr. R. K. Dipte, Dr. G. G. Baghmar, Prof. A. M. Khandwe, Dr. S. Y. Nasre, Dr. Nandagawli and Prof. Sharma worked hard for the success of the programme.

The findings were as follows:

Tabular Analysis:

Sr. No.	-Marks range-	Respondents
1	0 to 5	00
2	6 to 10	06
3	11 to 15	24
4	16 to 20	53
5	21 to 25	17

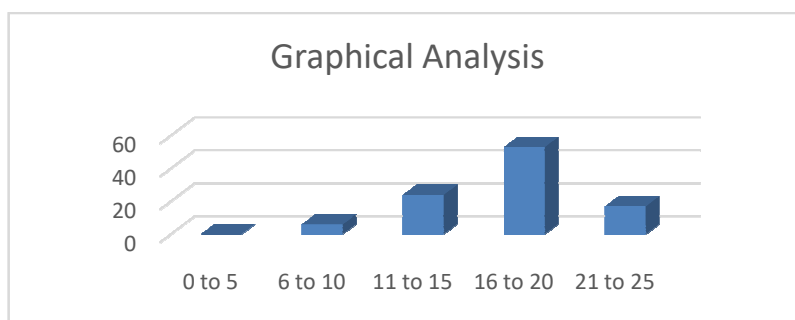

**Verbal Analysis :**

1. The maximum respondents (53) scored in the range of 16 to 20.
2. It was followed by - Within the range of marks 11 to 15. Respondents were 24.
3. Within the range of marks 21 to 25 (the topmost). Respondents were 17.
4. Within the range of marks 06 to 10 (the topmost). Respondents were the few- 06.
5. Thankfully, there was no respondent scoring 0 to 5 marks.

**Conclusion :**

1. Maximum educated people have good knowledge of basic English.
2. There is need for more guidance and practice for excelling.
3. Other tests should be organized to test other skills (LSRW).
4. Hasara was closer to Tumsar- a town. We should reach remote areas for further survey.

**Findings:**

- 1. Overall Field Survey activity was very interesting. Students enjoyed it. They are looking forward to have such activities in the future also.
- 2. Students were satisfied that they have done some work of practical nature.

**Questionnaire:**

S. N. Mor College of Arts & Commerce & Smt. G. D. Saraf Science College, Tumsar/ Deptt. of English  
**Field Work /Survey on – Proper English Usages (Basic Level)**

-----  
**Respondent's Name :** \_\_\_\_\_ **Mob. No.** \_\_\_\_\_  
**Village/ Town:** \_\_\_\_\_ **Ed. Qualification:** \_\_\_\_\_ **Date : May 02, 2023**  
 \*\*\*\*\*

**-:Please Choose the correct answer:- (or Tick mark on the correct answer.)**

Que 1 - \_\_\_\_\_ is the study of rules of a language. ( Grammer / Grammar)

Que 2 - \_\_\_\_\_ are many boys. (There / Their)

Que 3 - I like my \_\_\_\_\_. ( villege / village)

Que 4 - I love \_\_\_\_\_ building. (college / collage)

Que 5 - He is \_\_\_\_\_ hour late. (a / an )

Que 6 - She is \_\_\_\_\_ university student. (an / a)

Que 7- I always \_\_\_\_\_ money in the share market. (loose / lose)

Que 8 –It's \_\_\_\_\_ that you won! (wonder /wander)

Que 9- I believe in \_\_\_\_\_. (God / god)

Que 10 - \_\_\_\_\_ ! He is finished! (A lass/ Alas)

Que 11 - Best of \_\_\_\_\_. (lack / luck)

Que 12 - \_\_\_\_\_ in business is not good. ( Lass / loss)

Que 13 – Many \_\_\_\_\_ are naughty. ( boys/ boy)

Que 14 - \_\_\_\_\_ is a famous soap. (Lifebuy / Lifebuoy)

Que 15 - \_\_\_\_\_ fortunate that you won the match. ( Its/ It's)

Que 16 - We should love our \_\_\_\_\_. (parent / parents)

Que 17 - Ramesh is my \_\_\_\_\_. (sun/ son)

Que 18 – My brother is \_\_\_\_\_ M. A. in Marathi. (an/ a)

Que 19 – Sorry, you have \_\_\_\_\_. (no sense / nonsense)

Que 20 – Ten plus four make \_\_\_\_\_. (forteen / fourteen)

Que 21 - \_\_\_\_\_ ! See you again! ( Bye-bye / By –by )

Que 22 - \_\_\_\_\_ and Lovely was a famous face cream. ( Fare / Fair)

Que 23 – Thirty plus ten make \_\_\_\_\_. (fourty / forty)

Que 24 – Now, there are many \_\_\_\_\_ markets. (hole-sale / whole-sale)

Que 25 – A \_\_\_\_\_ shows time. (clock/ cloak)

\*\*\*\*\*

**-Thank you for responding!-**

\*\*\*\*\*

**Surveyor (Student's name) - \_\_\_\_\_ Class- \_\_\_\_\_**

**Mobile number \_\_\_\_\_**

\*\*\*\*\*

Photographs :





GPS Map Camera



Google

**Tumsar, Maharashtra, India**

9PMQ+CX5, Durga Nagar, Tumsar, Maharashtra 441912, India

Lat 21.383477°

Long 79.73998°

02/05/23 10:41 AM GMT +05:30



GPS Map Camera



Google

**Tumsar, Maharashtra, India**

Sant Jagnade Nagar, Shastri Nagar, Tumsar, Maharashtra 441912, India

Lat 21.387265°

Long 79.743025°

02/05/23 10:16 AM GMT +05:30

